

Advance Order Discount Deadline:
Prestige: **April 16, 2010**
Standard: **April 30, 2010**

Techtextil North America 2010
May 18 - 20, 2010

Company Name		Booth Number	
Street Address			
City	State	Zip	Country
Email Address		Contact Name	
Telephone ()		Fax ()	

Prestige Carpet

30 oz. plush, heavy-cut polyester pile carpet with built-in ScotchGuard® and anti-static control (includes Visqueen).

	Booth Dimensions		Total Area		Discount Price		Standard Price		Extended Price
Size	<input type="text"/> x <input type="text"/>	=	<input type="text"/> sq. ft.	x	\$4.75		\$6.90	=	\$ <input type="text"/>

Carpet Color

- (check one) Berry Black Blue Mist Burgundy Charcoal Colony Blue Creme
 Emerald French Beige Grey Pearl Navy Blue Plum Peacock Red
 Silver Cloud White

* Colors may vary due to facility lighting, printing limitations and dye lot differences.

Standard Carpet

9' carpet will cover the exposed surface of a 10' in-line / linear booth. Custom size is required for larger, island or peninsula booths.

Standard Sizes

	Discount Price	Standard Price	Extended Price
<input type="checkbox"/> 9' x 10'	\$134.75	\$195.50	\$ <input type="text"/>
<input type="checkbox"/> 9' x 20'	\$269.00	\$390.25	\$ <input type="text"/>
<input type="checkbox"/> 9' x 30'	\$403.50	\$585.25	\$ <input type="text"/>
<input type="checkbox"/> 9' x 40'	\$538.25	\$780.50	\$ <input type="text"/>

Custom Size

	Booth Dimensions		Total Area*		Discount Price		Standard Price		Extended Price
	<input type="text"/> x <input type="text"/>	=	<input type="text"/> sq. ft.	x	\$3.75		\$5.40	=	\$ <input type="text"/>

Carpet Color

- (check one) Black Blue Burgundy Green Grey Navy Blue Plum Red Seafoam

* Colors may vary due to facility lighting, printing limitations and dye lot differences.

Additional Items

	Booth Dimensions		Total Area*		Discount Price		Standard Price		Extended Price
1/2" Foam Padding ..	<input type="text"/> x <input type="text"/>	=	<input type="text"/> sq. ft.	x	\$2.45		\$3.65	=	\$ <input type="text"/>
1" Foam Padding	<input type="text"/> x <input type="text"/>	=	<input type="text"/> sq. ft.	x	\$4.90		\$7.25	=	\$ <input type="text"/>
Visqueen	<input type="text"/> x <input type="text"/>	=	<input type="text"/> sq. ft.	x	\$1.45		\$2.15	=	\$ <input type="text"/>

Sub-Total: \$

State Sales Tax (8%): \$

Total: \$

Please note:

* By utilizing this form, exhibitors acknowledge that they have read and agree to comply with the terms of the Payment Options & Policy and Terms and Conditions statements contained herein.

www.championexpo.com ~ help@championexpo.com

139 Campanelli Drive, Middleboro, MA 02346 ~ Phone 800-723-1123 ~ Outside US 001-508-923-5200 ~ Fax 508-946-1019

Techtextil North America 2010
May 18 - 20, 2010

Important Information

Advance discount orders for prestige or standard carpet must include payment. Payment must be received by Champion

no later than:

April 16, 2010 for Prestige

April 30, 2010 for Standard

- Prestige rental includes installation prior to delivery of your exhibit and visqueen (protective plastic covering) to protect carpet during show move in.
- Standard carpet is supplied only for in-line / linear booths. For larger booths or island/peninsula configurations, you must order Prestige or Custom Cut carpet in order to cover the entire exposed space.
- Carpet is provided on a rental basis and remains the property of Champion.
- Prestige carpet orders, if cancelled, are not refundable.
- Standard carpet items ordered and delivered, but subsequently cancelled, will be charged 50% of the standard price.
- If you claim Tax Exempt status, you must include a State and Federal Tax Exempt Certificate with order.
- Credit Card Authorization must be on file with Champion Exposition Services before any goods or services will be rendered regardless of your preferred method of payment.
- Full payment must accompany order.
- No credit will be issued after close of show.

Frequently Asked Questions

Q: Will a 9' x 10' carpet cover the floor of a 10' x 10' booth space?

A: Yes, carpet is placed leaving an exposed area at the back of your booth. Back drape, along with booth furnishings and displays, will cover the remaining exposed area.

Q: What is "Visqueen"?

A: Visqueen is a plastic protective covering for your carpet. Use is highly recommended due to debris and high volume of traffic in your booth during set up. Removal is automatically done prior to show opening.

Q: What is the difference between "Prestige" and "Standard" Carpet?

A: Prestige is a plush 30 oz. deep pile carpet, which is available in 16 colors. Standard carpet is a 16 oz. stock carpet available in 9 standard colors.

Q: What happens if I forget to choose a carpet color?

A: We will attempt to reach you to obtain your color preference. If we are unable to do so by the time of move-in, you will receive either the show color or a neutral color depending upon availability.

Q: Is carpet cleaning included?

A: Cleaning is not included when carpet is ordered, please refer to the cleaning services page for pricing information.



emerald



red

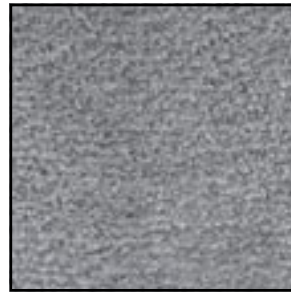

charcoal

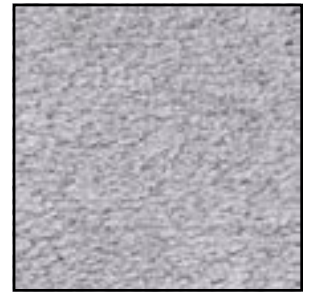

grey pearl

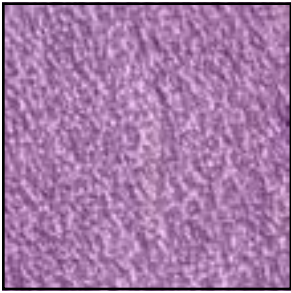

plum



silver cloud



blue mist



colony blue



berry

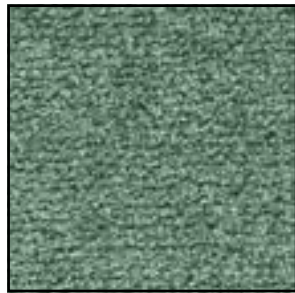

peacock

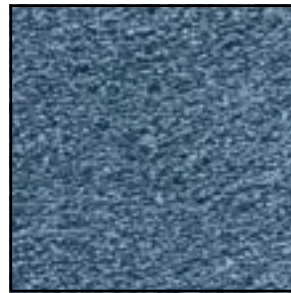

navy



black

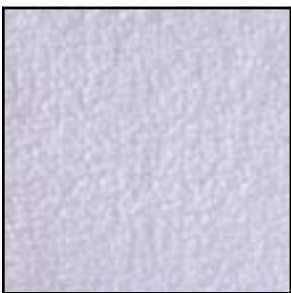

white

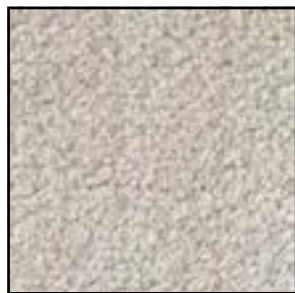

french beige



burgundy



creme

prestige

30oz.

anti-static carpet
with Scotchguard™

Splendidly thick and plush, our 30oz carpet adds comfort and pizzazz to your exhibit space. Select from one of sixteen colors with an additional 4mil poly covering to protect your carpet during the show move in.

& free poly covering

standard

16oz. carpet

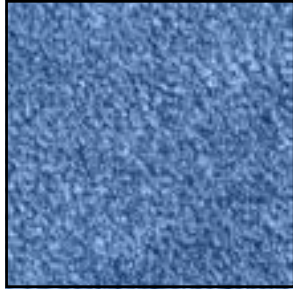

blue

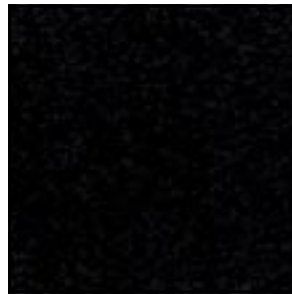

black



burgundy

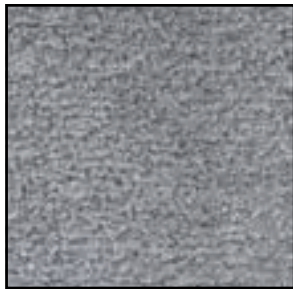

grey

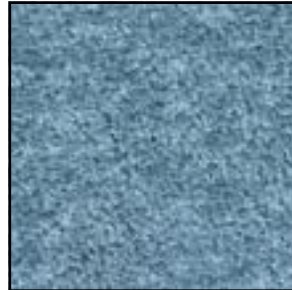

seafoam

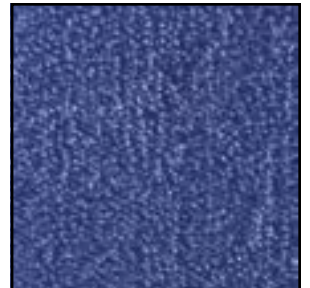

navy



red



green



plum